PARTS OF S.W. 1/4 OF SEC.. 28, & N.W. 1/4 OF SEC. 33, T.7N., R.1W., S.L B.& M.

8

NORTH OGDEN

BLOCK 9, PLAT A

TAXING UNIT: 10

IN NORTH OGDEN CITY

SCALE 1" - 50'

PREFIX: 18-008

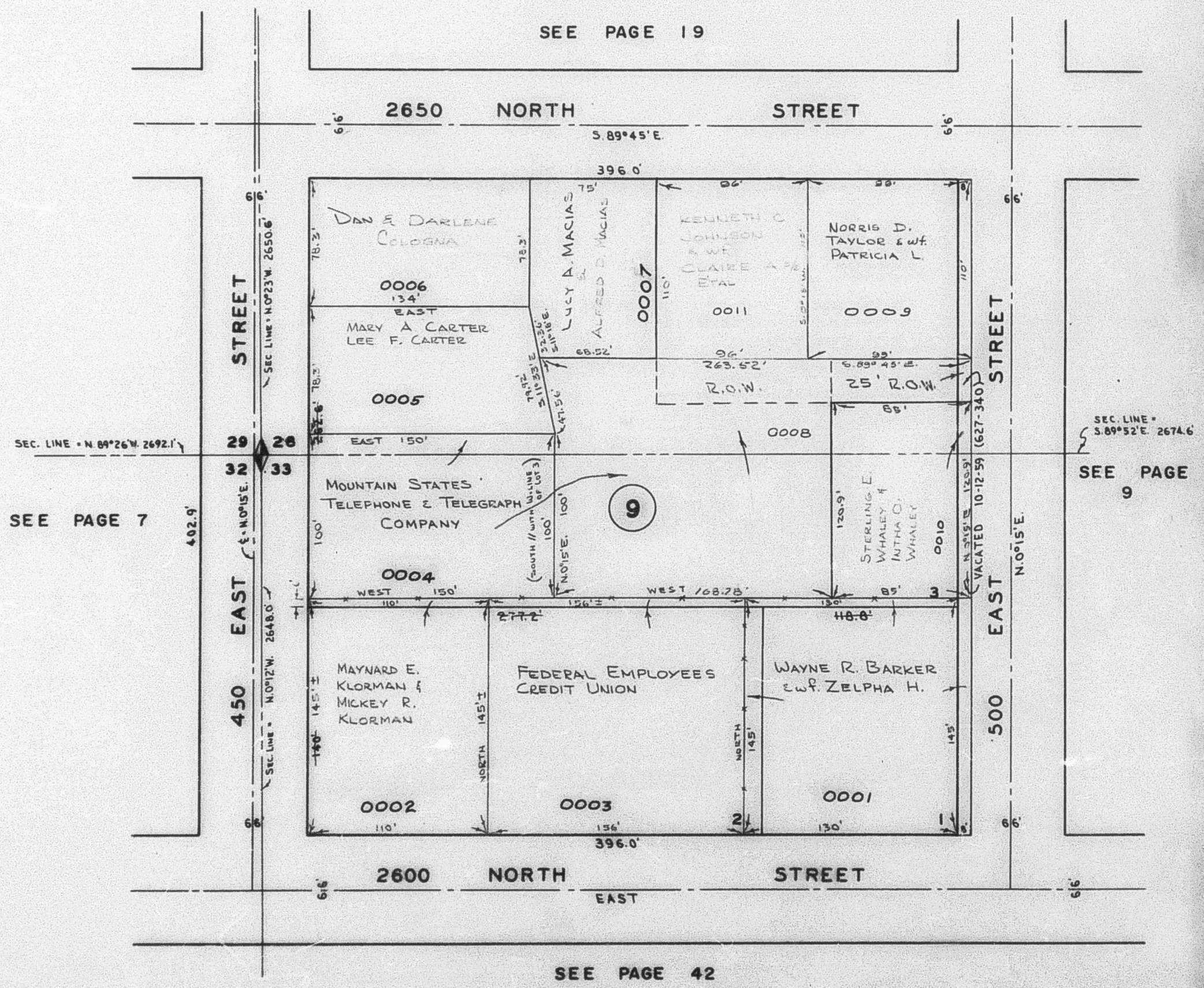

18

R.B 2-65